"The Grey Ghost"

- As performed by the Reilly Raiders Drum Corps (1958 - 59)F.W. Reilly, Post 7947, Philadelphia,PA. -
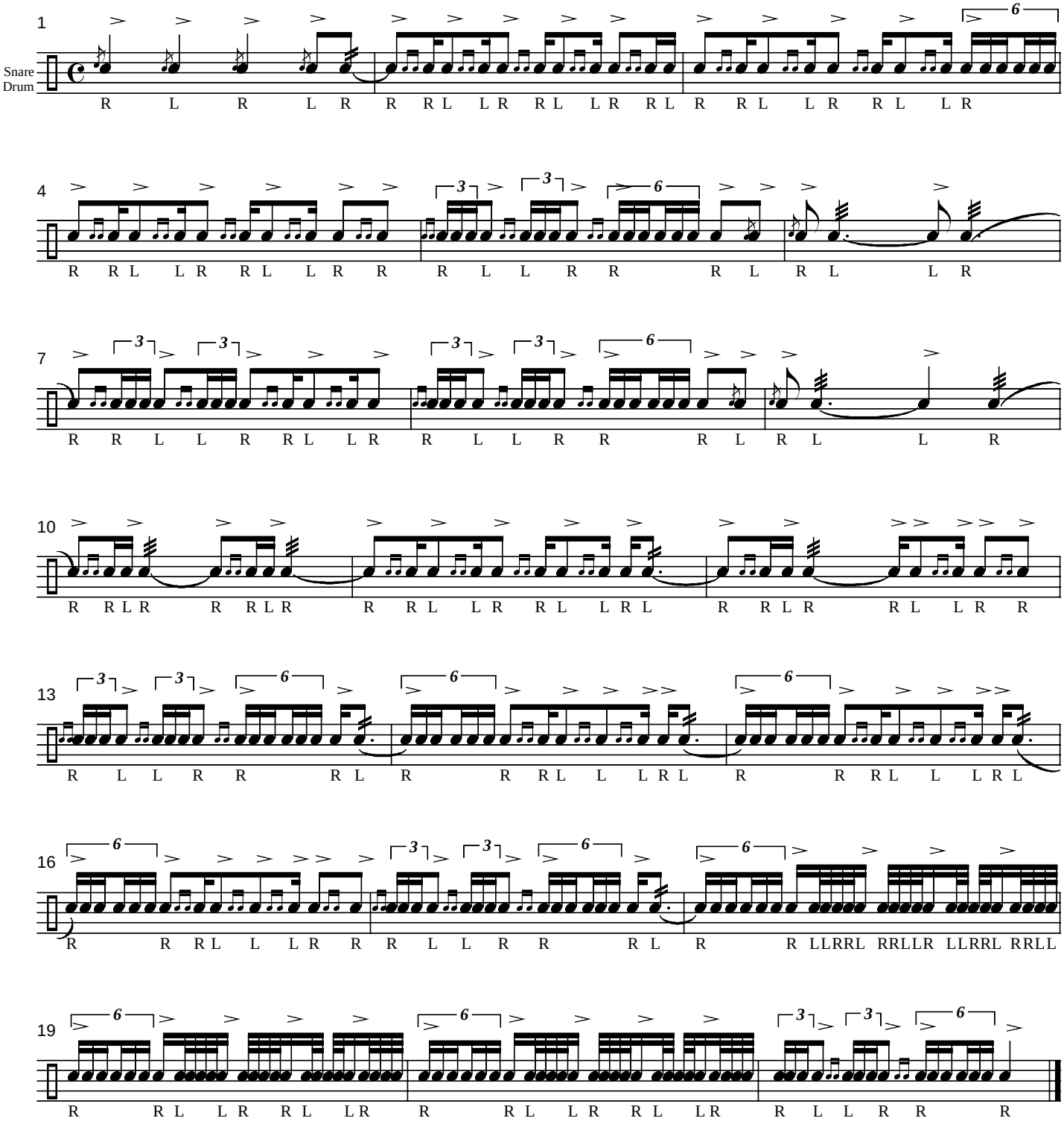
By: Harold Ginther